

# Nash Village Newsletter

April 2019

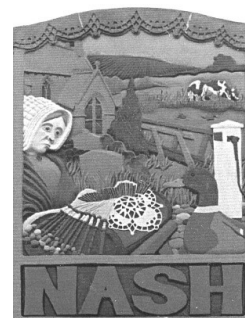

## All Saints' Church

The services for April and May 2019 are given below.

More information about Nash church is given on the Nash Village website on the "Church" tab

<http://nashvillage.org>.

[www.buckinghamparishchurch.org.uk](http://www.buckinghamparishchurch.org.uk)

gives details of other services and activities in the Buckingham Benefice.

|          |    |       |   |            |
|----------|----|-------|---|------------|
| Sunday   | 31 | March | <b>Mothering Sunday</b><br>Family Service     | 10.00 a.m. |
| Sunday   | 7  | April | Holy Communion                                | 10.00 a.m. |
| Sunday   | 14 | April | <b>Palm Sunday</b><br>Morning Prayer          | 10.00 a.m. |
| Thursday | 18 | April | <b>Maundy Thursday</b><br>Holy Communion      | 7.30 p.m.  |
| Friday   | 19 | April | <b>Good Friday</b><br>Children's Activity     | 10.00 a.m. |
|          |    |       | Meditation                                    | 1.00 p.m.  |
| Sunday   | 21 | April | <b>Easter Sunday</b><br>Family Holy Communion | 10.00 a.m. |
| Sunday   | 28 | April | Church 4 All                                  | 10.00 a.m. |
| Sunday   | 5  | May   | Holy Communion                                | 10.00 a.m. |
| Sunday   | 12 | May   | Evensong                                      | 6.00 p.m.  |
|          |    |       | Holy Communion<br>Thornton                    | 10.30 a.m. |
| Sunday   | 19 | May   | Holy Communion                                | 10.00 a.m. |
| Sunday   | 26 | May   | Church 4 All                                  | 10.00 a.m. |
| Thursday | 30 | May   | <b>Ascension Day</b><br>Holy Communion        | 7.30 p.m.  |

## **Forthcoming Events**



### **Weekday Lunch** **Friday 12 April 2019: 1pm** **Nash Village Hall**

This two course lunch is intended as an opportunity for those who are in the village during the day on a weekday to have a sit-down meal with other villagers. It is organised by members of All Saints' Church on a non-profit making basis. Tickets (£5 for adults and £2 for children) are available from Margaret Hedges or Vicky Southby

Tickets will not be sold at the door so do book in advance – letting us know if you're vegetarian or have other special dietary requirements.

### **Christian Aid Week: 12-18 May 2019**

All Saints' Church will be organising the annual house-to-house collection during Christian Aid Week. Please help us to remember others less fortunate than ourselves.

Saturday 1st June – **Coffee Morning**

### **Nash Fete 2019 will be held on 15th June**

Weather permitting, the fete committee members hope you will join them on the recreation ground on 15th June to help raise funds for the Church and Village Hall and enjoy a traditional village fete. Put the date in your diary and invite your friends. If you're a gardener, pot up those spare plants for the plant stall. Decluttering? Spare a thought for the toy and book stall. Do you have any ideas for new stalls? Can you help on the day, sell tickets for the "Grand Draw"? We welcome any new ideas and volunteers. Please contact Hilary Young and we look forward to seeing you on the day!

### **The next "Knit and Natta" group will meet on the 9th April from 2.30- 5pm**

All are welcome with or without knitting!!  
Vicky

A very big thank you to everyone who supported my Fair trade Tea on 27th February. We raised £120 for The Fairtrade Foundation and sold £135 worth of Fairtrade goods to help those working for a fairer world in trade. An excellent result so please remember to keep buying fair trade goods in the shops.  
Vicky

### **The Village Hall Management Committee AGM will be held on Thursday 6th June at 7.00 p.m.**

## **Good Friday Children's Activity April 19th**

Come and join us at All Saints on Good Friday morning, 10 – 11am to help build our Easter Garden and hear the Easter Story.  
All are welcome, bring a few small flowers for the garden.

## **Nash Open Gardens**

We are hoping to run our Open Gardens again this year, the weekend of June 29th/30th. Please contact Pam King if you would like your garden to feature this year.

## **Village Pump**

We all love our monthly village Pump its a very important resource for the whole village and a chance to get together, but it only happens with your support and time.

Do come along and support at the next "Pump" on 6th April. Fish and Chips from 7.30 if you fancy combining a drink with supper.

We always need Pump hosts and bar helpers so if you fancy stepping in and helping out to pull a pint do let Lesley or Pete know.

## **NashFest Update**

NashFest is in planning for Saturday July 20th.  
There is a great line up planned already.

We are very pleased to confirm that this year we are maintaining the price from last year of £10 per entry ticket, with children under 7 free. We are also pleased to announce that there will be a family ticket of £35 for 2 adults and 2 children, ages 7 to 16. These prices are for tickets bought before the day.

Prices will be increased nearer to and on the day to encourage you to make early purchase. This is crucial for the event to have a certain number of tickets sold earlier on to ensure it's feasible to run, and we really would appreciate and encourage early purchase of your NashFest tickets.

It's promising to be another great day for the third festival for Nash!

Please contact us in [infoatnashvillagehall@gmail.com](mailto:infoatnashvillagehall@gmail.com) for any information.

## **Nash Neighbourhood Plan**

### **“We need to talk about... the Nash NP”**

On March 21st the Nash Neighbourhood Plan (NP) Committee reported their progress, since the end of the period of consultation in early February, to the Nash PC

The Committee have had three full meetings since early February to discuss and consider all comments made. They have also contacted external bodies for clarification of some points raised, especially AVDC.

Little of the main body of the NP required changes, but the exact location of the Settlement Boundary required extensive discussions. Amongst the suggestions adopted were the addition of an appendix to the NP which fully explained the terms, conventions and rules used to define the Settlement Boundary. These include national government guidelines, precedent from other NPs and the criteria upon which the Nash NP is defined.

One interesting response received was from a major national developer of houses which we had not even notified of our NP. Nash is under observation! They raised a number of technical points which we are currently discussing with AVDC. But we did appreciate that they took the time to write to us and show that major national developers are taking an interest in our little village.

While we have been preparing this NP the winds of change have started to blow even more in favour of having an NP. Indeed we have been contacted by at least two other parishes in the area who are considering starting one, asking our advice.

But above all, there is the huge announcement of the “Oxford-Cambridge Corridor” (OCC). This is a proposal of national strategic importance and Nash sits right in the middle of it.

Some comparisons help to illustrate the enormity of what is going to happen. For example, Milton Keynes has about a quarter of a million inhabitants which converts to roughly 100,000 dwellings. The OCC proposes building at least 1 Million homes. That is 10 whole Milton Keynes. Or put another way, about 200 Buckinghams, or 600 Winslows. That is an astonishing amount of building but it appears to have near universal support at national level. We all know London has reached capacity. Huge numbers are leaving for distant commutes, but a better quality of life, every year. We also know that Oxford and Cambridge are national resources of the highest global importance. Tying them together and building employment around them can only benefit the UK. But all these people must live somewhere

Development – on a vast scale – is coming. The question is who controls it? Voting for the NP in the Referendum will show that the residents of Nash want control of their future. The alternative is to allow it to be imposed top down, as will happen to those parishes which do not bother.

Imagine a future where each of the roads out of Nash play host to 500 houses – or maybe far more - with current Nash becoming “Old Nash”, a quaint toy town in a large rural suburb stretching from Whaddon to Buckingham. Is that what you want? Everybody in Nash gets a copy of this Newsletter so get talking to your neighbours about the NP as we move to the final stages of its adoption, the external examination and the referendum.

## **Nash Parish Council**

**The village annual litter collection** A big thank-you to all who took part in this. There were over 20 volunteers this year which was a record. As a result it was possible to extend the litter collection beyond the parish boundaries dealing with areas where little if any litter collection has taken place for a considerable time. As a result a larger amount of litter was collected and which was removed by AVDC on the following Monday.

**Nash Park, unauthorised building activity.** The Parish Council understand from AVDC that the hearing of the court action over the High Court injunction was due to take place on 20 February. Another hearing took place on 28 February and the defendants were given until 21 March to file papers. A trial date is then to be set. The Parish Council have asked AVDC to confirm that the current proceedings are dealing with the waste deposited on the site although AVDC have not confirmed this and are generally not forthcoming in providing information to the Parish Council, claiming legal confidentiality. The Parish Council have drawn AVDC's attention to the fact that a large mobile home has been delivered to the site and the Parish Council have requested clarification as to the number of caravans now on site. In response the enforcement officer at AVDC has said that, 'over recent weeks, I have received a number of concerns regarding caravans being moved into the site and out of the site. The exact number of caravans fluctuates on the site and at this point in time, I do not know the exact number of caravans on the site.' The Parish Council continue to pursue these issues with AVDC.

**Church Farm rebuilding.** The Parish Council has no information as to why no activity has happened on site for many weeks and when the building will be completed. Several residents have commented that the current structure looks larger than the original building.

**Whaddon/Little Horwood Roads triangle of land** as residents will have noticed this has been completed by Transport for Buckingham and is a huge improvement. Thanks to our BCC Councillor, John Chilver, who obtained the funding for this work.

**Meetings.** The next meeting of the Parish Council will take place on Wednesday 8 May at 7.00pm in the Village Hall. This will be the Annual Parish Meeting, followed by the Annual Parish Council Meeting. All residents of Nash are welcome to attend and speak.

John Hamilton,

Nash Parish Clerk

### **Nash Websites**

The Parish Council's website can be found at  
[www.nash-bucks-pc.gov.uk](http://www.nash-bucks-pc.gov.uk)

The Nash village website can be found at  
[www.nashvillage.org](http://www.nashvillage.org)

Would you be interested in receiving the newsletter by email?  
Please send an email with "Newsletter" in the subject line to  
[marchcottage@hotmail.co.uk](mailto:marchcottage@hotmail.co.uk)

You can unsubscribe at any time by contacting the editor, Clare Bourne:  
[marchcottage@hotmail.co.uk](mailto:marchcottage@hotmail.co.uk) 07976690325

### **Newsletter Advertising Rates:**

Full page: £15 per issue, or £80 for six issues  
(i.e. a full year)

Half page: £7 per issue or £40 for six issues  
(i.e. a full year)

Small Ad: £4 per issue or £21 for six issues  
(i.e. a full year)

Please contact Margaret Hedges  
[m.s.hedges@btinternet.com](mailto:m.s.hedges@btinternet.com)  
if you are interested

### **Refuse Collections**

[www.aylesburyvaldc.gov.uk/find-your-bin-day](http://www.aylesburyvaldc.gov.uk/find-your-bin-day)

**Food waste:** Every Tuesday

**General waste:** Tuesdays 9 & 24 April, 8 & 21 May

**Recycling:** Tuesdays 2, 16 & 30 April,  
Tuesday 14 May, Wednesday 29 May

**Garden waste:** If you are subscribed to the garden waste service, all  
collections will be the same day as the waste bin collection

If AVDC misses a collection, then report this within 48 hours either by phone to  
AVDC (01296 585858) or via their website.



### **Do you need some space to be still and quiet?**

Most of the time we live busy, pre-occupied lives filled with activity and distractions. Yet we also need to find space within our lives, to reflect, to listen to ourselves and that of the sacred. For this times of silence can be beneficial and a church can offer a place of silence and a sacred space.

If you would like to share in that silence then please join us on Friday 3 May in Nash church at 7.30pm and fortnightly thereafter. There will be a period of meditation or contemplation in silence for about 20 minutes followed by a short reading, a talk or a discussion with the whole meeting lasting no more than about 40 minutes. The first meeting will consider the purpose and role of silence in our lives. Those attending can help to develop the content of the meetings going forward.

You do not need to book, just come along for the experience. If you want more information then contact John on 01908 502557

### **From the Editor**

Welcome to the February edition of the Nash Newsletter. Items for the June edition should be sent to me by email: [marchcottage@hotmail.co.uk](mailto:marchcottage@hotmail.co.uk)

The closing date is **Friday 24 May 2019**

*Clare Bourne*

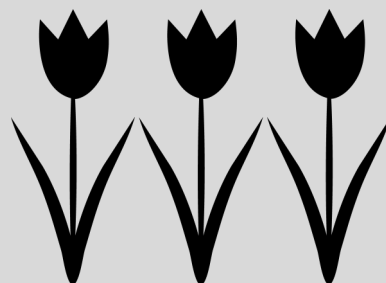

The views expressed by contributors to this newsletter are not necessarily those of the Editor or Nash PCC. Inclusion of an advertisement does not constitute any recommendation or endorsement of the organisations concerned.



**Cassie Gell**  
07725 951 450  
*by appointment only*

*from fabric...  
...to fabulous*

*bespoke  
bridal  
&  
occasion  
wear*

*imagine  
design  
create*

*The Studio,  
Nash. Bucks  
MK17 0EY*

*cassie.ivorydesign@gmail.com  
fb: @cassie.ivorydesign  
w: ivorydesign.co.uk*







**Buckingham Wills & Probate**  
Part of Bicester Wills Ltd

- Standard Single Will - **£199**
- Standard Mirror Wills - **£299**
- Lasting Power of Attorney  
Property & Financial or  
Health & Welfare - **£325 each**  
Both types for one person - **£500**  
Both types for a couple - **£950**
- Probate Assistance from - **£1,200**
- Prepaid Funerals Plans - from **£1,700**



**Gail and Lesley offer a friendly  
estate planning service**



Come in and see us  
The Garage, Castle Street,  
Buckingham, MK18 1BS  
or phone 01280 811201



lesley@buckinghamwillsandprobate.co.uk    01280 811201  
www.buckinghamwillsandprobate.co.uk

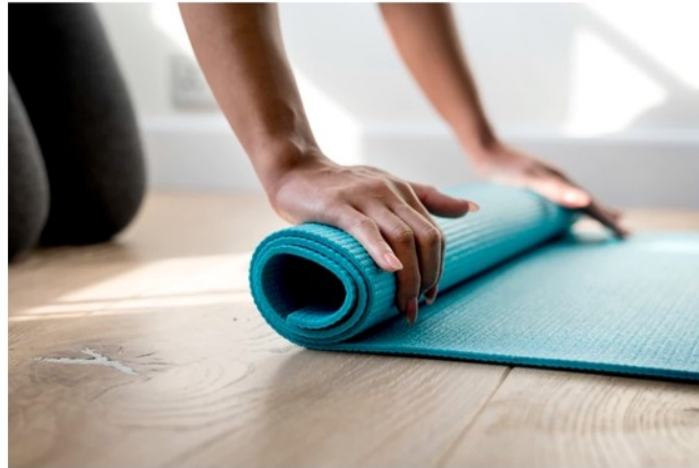

Pilates Classes 7-8PM Tuesdays, Nash Village Hall

Small classes, ensuring instructor attention and correct form

Suitable for all fitness levels and ages

Contact Belinda for your free trial session

All equipment provided

[belinda@bodyandmindpilates.co.uk](mailto:belinda@bodyandmindpilates.co.uk)

07513 585014

**GRACE BARDIN**  
**GARMENTS ALTERATIONS & RESTYLING**

With over 25 years' experience in fashion I offer friendly and reliable service in all aspects of garments alterations and restyling.

My expertise and high quality workmanship is based on an in-depth knowledge of the structure and manufacture of both ladies and menswear, including wedding attire.

My comprehensive service for ladies and gentlemen includes:  
Suits & Coats (both Ladies and Gentlemen)

I specialize in the alterations or restyling of "Occasion Wear"  
and Men's Dress-Wear:

Cocktail and Evening Gowns: Bridal Wear including Couture Wedding Gowns, Bridesmaids, Flower Girls and Page-Boy Outfits, Groom Wear as well as the Mother and Father of the Bride & Groom  
Cravats & Waistcoats for Wedding and Special events

I am located in the Stony Stratford area and would welcome the opportunity to discuss your requirements.

Please contact Grace on: Phone: 01908 567 326 or  
Mobile: 0747 9280 400

Email: [grace-bardin@hotmail.co.uk](mailto:grace-bardin@hotmail.co.uk)

Website: [www.gracebardin.co.uk](http://www.gracebardin.co.uk)





## **Nash Gardening Services**

**Ring Pam or Kevin on  
07545 999842**

**For all general garden maintenance**

**“One-off” or regular jobs  
undertaken**

**Locally based**

**26 High Street  
Nash**

## **The Winslow Community Bus**

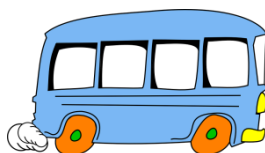

**needs more volunteer drivers!!**

If you are aged between 30 and 70 years of age, have a D1 on your licence, and have some spare time, please consider becoming a driver for your local Community Bus. You can do as much or as little as you like, from shorter local runs to some of our longer day trips. We visit all kinds of places, garden centres, stately homes, shopping centres, countryside drives as well as our regular bus services, and the people who use the bus are a very friendly crowd!

We offer certificated training to MIDAS standard, and pay out-of-pocket expenses. Please ring or email for more info:

**01296 715786**

**[wdcbenquiries@btconnect.com](mailto:wdcbenquiries@btconnect.com)**



ROADS | DRIVEWAYS | CAR PARKS | PATHS | FORECOURTS | CONSULTANCY  
GROUNDWORKS | KERBING | EXCAVATION | DRAINAGE | LINE MARKING  
BLOCK PAVING | TARMAC & CONCRETE | RESIN BOUND SURFACING

Call **01296 714 445** | [edwardssurfacing.co.uk](http://edwardssurfacing.co.uk)

1 MILLFIELD, GREENWAY BUSINESS PARK, WINSLOW ROAD,  
GREAT HORWOOD, BUCKS MK17 0NP – FAX 01296 714 446

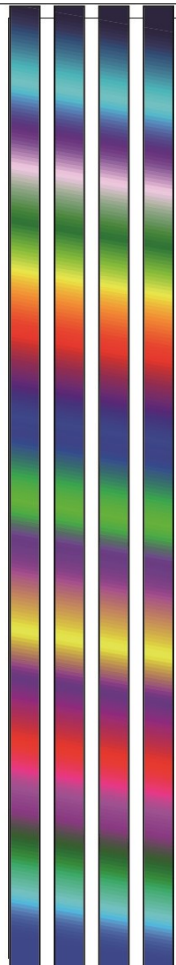

- Stationery
- Competitive Prices on Cartridges
- Colour Copying
- Large Format Print

**PHILLIPS  
PRINT**

*Ford Street, Buckingham  
MK18 1AQ*

**Tel: 01280 812692**

**Fax: 01280 812076**

*E-Mail: [phillipsprint1@btconnect.com](mailto:phillipsprint1@btconnect.com)  
[www.phillipsprintbuckingham.co.uk](http://www.phillipsprintbuckingham.co.uk)*

## **Peter Weatherhead Gardening & Property Maintenance**

**01908 867131**

**07802 623499**

**1 The Green, Nash.**

General building and house maintenance.

Gardening, hedge trimming, grass cutting, patios,  
ponds, decking, fencing, landscaping etc.

Experienced contractor, reliable with attention to  
detail.





**YCT - Yvonne Clifford Therapies**  
**De Vere Horwood Estate**  
**Mursley Road, Little Horwood**  
**Milton Keynes**  
**Buckinghamshire**  
**MK17 0PH**

**Call: 07814 487716**

**Website: [www.yctherapies.com](http://www.yctherapies.com)**

**Email: [relax@yctherapies.com](mailto:relax@yctherapies.com)**

Opening hours Monday to Sunday 8am to 9pm

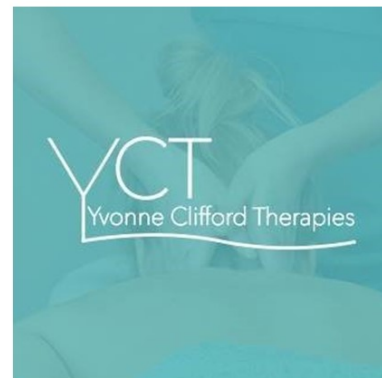

**Professional Massage & Beauty Treatments for everyone**



**SPECIALISTS IN CHIMNEY SWEEPING  
 & STOVE INSTALLATIONS**

**Chimney Liners | Bird Guards | Pots & Cows  
 Nest Removal | Flue Testing | Camera Inspections**



**Maintenance services covering Aylesbury  
 Vale and surrounding areas.**

A family run business based in Winslow, Buckinghamshire. At Vale Chimneys, we provide chimney sweeps and stove installations to residents and commercial clients in Aylesbury Vale (covering Aylesbury, Winslow, Buckingham and Milton Keynes) and the surrounding towns and villages. Alongside our chimney sweep and stove installation services, we also offer additional chimney maintenance services including bird nest removal, fitting of bird guards, cowl and chimney pots, chimney lining, flue testing, stove maintenance and more.

**Call David on 07736 829765 | [www.valechimneys.co.uk](http://www.valechimneys.co.uk)**



## Nash Brothers in Family Firm Boost Their Super Powers!

Robin reporting....Nash based ironing, laundry & dry cleaning business Spotless Garments show daring & dashing. (A reporters lot is not easy, making exciting stories of iron(ing) men & laundry grime fighters like Batman & myself.)

- So Batman, tell these good folks what's happening at Spotless Garments these days.

- Well Robin, in pursuit of enhanced powers to fight wrinkles and stains we're honing our skills in subjects such as Stain Removal, Wet & Dry Cleaning, Garment Finishing & Understanding Textiles.

- Wowza, sounds exciting. So what difference is your super power super training making Batman?

- Well Robin, developing greater understanding of natural and modern textiles, applying principles of up to date chemistry alongside eco-friendly considerations is giving fantastic results.

- Holy clothes Batman! (we do repairs too) So how do people place an order?

- Simply book a free collection online at [spotlessgarments.co.uk](http://spotlessgarments.co.uk)



# *Winslow Community Bus*

[www.winslowbus.com](http://www.winslowbus.com)

[wdcbenquiries@btconnect.com](mailto:wdcbenquiries@btconnect.com)

**01296 715786**

## **ALL are welcome to come on the Community Bus**

**Tuesday 2nd April - Buckingham Bus** – 1 hour in town then 1 hour in Tesco, or 2 hours in Tesco. Door to door service, bus passes accepted, otherwise £4.50 return.

**Tuesday 9<sup>th</sup> April – Visit St Albans** – do your own thing, great for just shopping or visiting museum/Cathedral/Verulamium etc., £6.00 travel.

**Thursday 11<sup>th</sup> April - Westcroft Shopping** - Morrisons, Boots, Aldi, etc., bus passes accepted, otherwise £4.50 return. Departs Winslow 9.30am, village pick-ups. Ring to book.

**Tuesday 23rd April – Bluebell Run, Wendover Woods** – with lunch at the Old Swan, The Lee, £6.00 travel.

**Thursday 25<sup>th</sup> April - Westcroft Shopping** - Morrisons, Boots, Aldi, etc., bus passes accepted, otherwise £4.50 return. Departs Winslow 9.30am, village pick-ups. Ring to book.

**Monday 29th April - Asda Shopping MK1** - option to go to M&S, Primark, etc., £4.00.

**Tuesday 30th April – Bluebell Run, Ashridge Woods** - with lunch at The Greyhound Inn, Aldbury, £6.00 travel.

**Tuesday 7<sup>th</sup> May - Buckingham Bus** - 1 hour in town then 1 hour in Tesco, or 2 hours in Tesco. Door to door service, bus passes accepted, otherwise £4.50 return.

**Thursday 9<sup>th</sup> May - Westcroft Shopping** - Morrisons, Boots, Aldi, etc., bus passes accepted, otherwise £4.50 return. Departs Winslow 9.30am, village pick-ups. Ring to book.

**Tuesday 14<sup>th</sup> May – The Yurt at Nicholson's, North Ashton (near Bicester)** – tree nursery with lunch under canvas, £6.00 travel.

**Tuesday 21<sup>st</sup> May – Cotswolds Tour** – with pub lunch, £7.00 travel.

**Thursday 23<sup>rd</sup> May - Westcroft Shopping** - Morrisons, Boots, Aldi, etc., bus passes accepted, otherwise £4.50 return. Departs Winslow 9.30am, village pick-ups. Ring to book.

**Tuesday 28<sup>th</sup> May - Asda Shopping MK1** - option to go to M&S, Primark, etc., £4.00.

**Milton Keynes Theatre** - please book as soon as possible to avoid disappointment.

All prices are for tickets in Band A price range (circle or stalls) and travel.

Performances start 2.30pm unless otherwise stated. Door to door service.

Thursday May 16<sup>th</sup> - **Les Misérables** - £62.00

Wednesday July 3<sup>rd</sup> - **Annie** - £29.00

Wednesday October 9<sup>th</sup> - **Dr Dolittle** - £34.50

**EVERY Wednesday morning** the bus travels into surrounding villages to bring people into Winslow on market day, returning at lunch time. We go to Swanbourne, Mursley, the Horwoods, Whaddon, Nash, and the Claydons. Please ring Sue for more details and a timetable. Only £3.00 return or FREE with a bus pass!

**Shopping made easy!** - No parking – no hassle AND help on and off with your shopping if needed!

**ALL WELCOME, young and old alike.**

Every Friday and Saturday morning the bus travels into Aylesbury from Winslow, through the Horwoods, Mursley and Swanbourne arriving just after 10am and departing 12.15pm. It's FREE with a bus pass, otherwise only £4.50 return.

Ring Sue for more info or a timetable! **01296 715786**

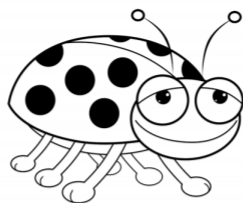

# **Beetle Drive**

**Saturday 13<sup>th</sup> April**

**Whaddon Jubilee Hall**

**6.30pm for a 7pm start**

**Bar ~ Raffle**

**£3 per person ~ adults and children welcome  
(playing in pairs)**

**Fun for the whole family!**

**Book your place via email:**

**sharon.bessell@btinternet.com**

**or phone/text 07703 388571**



## **Whaddon Diary**

### **St Mary's Church SPECIAL SERVICES**

|  |          |  |
|--|----------|--|
| Sun March 31 <sup>st</sup>   | 10.30am  | Mothering Sunday Family Service          |
| <b>At the time of going to press the following services are not confirmed, so check the Easter Flyer delivered in April.</b> |          |  |
| Sun 14 <sup>th</sup> April   | 10.30am  | Palm Sunday Holy Communion               |
| Thurs 18 <sup>th</sup> April   |          | Maundy Thursday (time & venue TBA)       |
| Fri 19 <sup>th</sup> April   | 11.30am  | Good Friday Meditation coffee 11 - 11.20 |
| Sun 21 <sup>st</sup> April   | 10.30 am | Easter Day Family Communion              |

**SUMMER FETE** Sat 8<sup>th</sup> June 2pm Kings Close House, Nash Rd  
Thanks to Sir Billy Stanier for the use of his attractive garden.

### **D-Day Anniversary**

WW2 wireless transmission will be re-enacted on Windy Ridge, Whaddon on 6<sup>th</sup> June 2019 to commemorate the D-Day landings of 1944.

## **Nash Events** **April 2019 to May 2019**

### **April 2019**

Saturday, 6th April, 6.30pm to 10.30pm  
Nash PUMP – Pop Up Micro Pub – popular monthly event

Friday, 19th April, 10.00am to 5pm  
Nash Community Easter Café – drinks (now licensed) and cakes, light lunches, co-working space - children's activities planned and an Easter theme to the day

### **May 2019**

Saturday, May 4th, 6.30pm to 10.30pm  
Nash PUMP – Pop Up Micro Pub – popular monthly events

Saturday, May 11th, Safari Supper  
Join your fellow villagers on a safari hunt for supper

Friday, May 17th, 10.00am to 5pm  
Nash Community Café – drinks (now licensed) and cakes, light lunches, co-working space

For more information about any events please contact  
[infoatnashvillagehall@gmail.com](mailto:infoatnashvillagehall@gmail.com)

For the upkeep of the Village Hall, social committee events in December, January, February and March so far raised a total of £1669.83 over six events

|                 |         |
|-----------------|---------|
| December Café   | £383.92 |
| December Grotto | £85.00  |
| January Quiz    | £394.00 |
| January Café    | £212.50 |
| February Café   | £318.41 |
| March Café      | £276.00 |
| March BBQ       | £400.71 |

Well done and thank you to:

Jo and Lara Jones for the December Cafe  
Santa, Cassie and Rosie Gell for attending to the Grotto  
Phil Doran for the Quiz

Priyanka Shekar for the January Cafe  
Ruth Meardon and Gi Sierant for the February Cafe  
Barbara Loxton and Debbie Evans for the March Cafe

And to all the teams of fantastic volunteers who get these events up and running and off the ground. Couldn't be done without you all.