

Nash Village Newsletter

June 2019

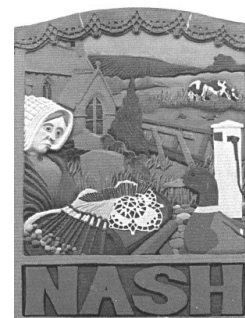

All Saints' Church

The services for June and July 2019 are given below.

More information about Nash church is given on the Nash Village website on the "Church" tab, you can also view the Annual Report
www.nashvillage.org

Sunday	2nd	June	Holy Communion	10.00 a.m.
Sunday	9th	June	Evensong (BCP)	6.00 p.m.
Sunday	16th	June	Holy Communion	10.00 a.m.
Sunday	23rd	June	Church 4 All	10.00 a.m.
Sunday	30th	June	Benefice Service at Whaddon	10.30 a.m.
Sunday	7th	July	Holy Communion	10.00 a.m.
Sunday	14th	July	Evensong (BCP)	6.00 p.m.
Sunday	21st	July	Holy Communion	10.00 a.m.
Sunday	28th	July	Church 4 All	10.00 a.m.

Christian Aid Week

Thank you to every-one who gave to the Christian Aid collection, and thank you to the six collectors. The amount raised will be given in the next Newsletter (and late envelopes can be given to Margaret Hedges, West View, for a few more days).



Forthcoming Events

Weekday Lunch
Friday 5th July 2019 : 1pm
Nash Village Hall

This two course lunch is intended as an opportunity for those who are in the village during the day on a weekday to have a sit-down meal with other villagers. It is organised by members of All Saints' Church on a non-profit making basis.

Tickets (£5 for adults and £2 for children) are available from
Margaret Hedges or Vicky Southby.

Tickets will not be sold at the door so do book in advance – letting us know if you're vegetarian or have other special dietary requirements.

✚ All Saints' Church, Nash ✚
In partnership with Shirley Heywood
& the International Nepal Fellowship

COFFEE MORNING
Cakes, Preserves,
Hand Made Gifts/Cards, Raffle,
+ Hand Made Jewellery
SATURDAY 1st June 2019
In the Village Hall

When Shirley will be with us – Come and meet her
Everyone welcome
10.30 a.m. to 12.00 noon

Admission including coffee & biscuits £1.00
Homemade Cakes will be appreciated

The next “Knit and Natta” group will meet on the
4th June from 2.30- 5pm

All are welcome with or without knitting!!
This will be the last one until September. Vicky.

A BABY'S COT GOING FREE TO ANYONE WHO CAN USE IT

We have a baby's cot, wooden with a drop side available and going free to anyone who might need a spare cot for those little grandchildren who come to stay on occasion!
Contact Vicky

Defibrillator

Elmers Charity have very kindly agreed to donate £60 as a contribution towards the annual support costs of the defibrillator. The Village Hall Management Committee is responsible for all the on-going costs of having the defibrillator in our lovely village. We are extremely grateful to Elmers Charity for this kind donation.

Use of the equipment is only accessible via the Ambulance Service (999) who will first check that the use of a defibrillator is appropriate for the patient's condition before then giving out the access code.

Village Hall Management Committee AGM

The Annual General Meeting will take place at the Village Hall on Thursday 6th June at 7.00 p.m. Please come along and support your Village Hall.

All Saints' Nash

Following Reverend Gussie Walsh's retirement, what has been happening? Well, with the growth of Buckingham town, it has been agreed that the villages of Nash, Whaddon, Beachampton and Thornborough should form a new Benefice separate from Buckingham, with its own full-time stipendiary priest. The formal legal steps for this to happen are in progress.

The new Benefice will be called the Blackthorn Chase Benefice – Chase derives from the Whaddon Chase which extended through all four villages, but there is another Chase Benefice in the Oxford Diocese, so we needed to be different. The prefix Blackthorn was chosen because of the extensive Blackthorn in the new benefice. Also, Blackthorn symbolises some of the attributes the churches seek to provide – Blackthorn is used for walking sticks which provide support, the berries provide fruit and it grows organically by spreading its roots.

The PCCs of the four churches are now preparing a profile for the new Benefice which will be available to applicants for the stipendiary position. It is intended to advertise the post in September with an appointment being made in November. Nash Church values its position in the community and will be seeking candidates who are community minded. We would be welcome comments from any-one who wishes to make an input into the "person specification", either to John Hamilton (PCC Chair), John King, or Margaret Hedges (who is editing the profile).



Buckingham Choral Society Presents a concert performance of

Gilbert & Sullivan: The Mikado Saturday 6 July 7.30pm Buckingham Parish Church

Tickets £15 from The Tourist Information Centre, The Old Goal, Buckingham or online at

www.wegotickets.com

This concert is part of the Buckingham Summer Festival (6 to 13 July)

<http://www.buckinghamsummerfestival.org>

From the Editor

Welcome to the June edition of the Nash Newsletter. Items for the August edition should be sent to me by email: marchcottage@hotmail.co.uk
The closing date is **Friday 26 July 2019**
Clare Bourne



The views expressed by contributors to this newsletter are not necessarily those of the Editor or Nash PCC. Inclusion of an advertisement does not constitute any recommendation or endorsement of the organisations concerned.

Nash Events – June 2019 to July 2019

June 2019

- Saturday, 1st June, 6.30pm to 10.30pm
Nash PUMP – Pop Up Micro Pub – popular monthly event
- Friday, 14th June, 10.00am to 5pm
Nash Community Café – drinks (now licensed) and cakes, light lunches, co-working space - this month's café to have a Parisian theme. Our dashing Mr Chaplin to take the helm with this one!
- Thursday, 20th June, Time TBC - Weather dependant
Outdoor Cinema! A showing of Grease at Little Barn, Thornborough Road. Bring a camping chair and drinks and snacks and prepare to sing and jive with your friends and fellow villagers. Limited spaces - book early!

July 2019

- Saturday, July 6th, 6.30pm to 10.30pm
Nash PUMP – Pop Up Micro Pub – popular monthly event
- Saturday, July 13th, 7pm to Late
Nash Quiz – fun quiz night hosted by Phil Doran
- Friday, July 19th, shorter cafe timings, 10.30am to 3.30pm
Nash Community Café – drinks (now licensed) and cakes, co-working space
Light lunch selection and we will also have from Rock Those Frocks who do our very popular fashion shows with a stall for festival clothing purchases for the next day
- Saturday, July 20th, NashFest!!
The third iteration of Nash's music and arts Festival! The stage is booked, the bands are signed up! Price £10, children under 7 free, Family ticket (2 adults, 2 children) £35. Prices to increase in early July

We are also planning a series of outdoor cinemas at Nash Residences and on the Rec over the summer. The first showing will be Grease at Little Barn on Thornborough Road on June 20th - watch out for confirmation of other films and dates!

For the upkeep of the Village Hall, social committee events in April and May raised £816.65 over three events.

April Café	£330.00
May Safari Supper	£250.00
May Café	£236.65

Well done and thank you to:

- Marilyn Malarkey and Cafe Team for the April Cafe
- Phil Doran, Cathi Collins and Deborah Evans for the Safari Supper
- Jane Waring and Cafe Team for the May Cafe

And to all the rest of the fantastic volunteers who get these events up and running and off the ground. Couldn't be done without you all.

If you would like to be involved in any of the upcoming events please let us know!

Events like the festival need a lot of helping hands around, on and just after the day and we are grateful for every bit of support and assistance we get. Thank you in advance.

Please remember you can connect to Nash Social Groups on Facebook to see what is happening in your village. Or look at www.nashvillage.org. We are trying to phase out leafleting to save on paper. Is there any other way you would like to know about events? Email, WhatsApp Group? Let us know.

For more information and tickets about any events please contact infoatnashvillagehall@gmail.com

GRACE BARDIN
GARMENTS ALTERATIONS & RESTYLING

With over 25 years' experience in fashion I offer friendly and reliable service in all aspects of garments alterations and restyling.

My expertise and high quality workmanship is based on an in-depth knowledge of the structure and manufacture of both ladies and menswear, including wedding attire.

My comprehensive service for ladies and gentlemen includes:
Suits & Coats (both Ladies and Gentlemen)

I specialize in the alterations or restyling of "Occasion Wear"
and Men's Dress-Wear:

Cocktail and Evening Gowns: Bridal Wear including Couture Wedding Gowns, Bridesmaids, Flower Girls and Page-Boy Outfits, Groom Wear as well as the Mother and Father of the Bride & Groom
Cravats & Waistcoats for Wedding and Special events

I am located in the Stony Stratford area and would welcome the opportunity to discuss your requirements.

**Please contact Grace on: Phone: 01908 567 326 or
Mobile: 0747 9280 400**

Email: grace-bardin@hotmail.co.uk

Website: www.gracebardin.co.uk



Nash Neighbourhood Plan

Getting there

Following a number of meetings, consultations with outside bodies and reviews of all the comments received from the publication, the Committee were pleased to be able to present the updated NP to the Nash Parish Council at their AGM on May 8th 2019, in the Village Hall, Nash.

Many changes were made, mainly around the location of the Settlement Boundary, in an attempt to reconcile as many of the comments made as possible while staying within the criteria defined by the Plan, given the criteria had met with general satisfaction.

The NP is now being reviewed by AVDC to ensure they are happy to back it when it goes to the next stage, but as soon as it is (quite possibly by the time you are reading this) it will formally be passed by the Nash PC to AVDC for the next stages.

As AVDC have explained, this "Submission" stage is where AVDC take over responsibility for taking the plan through its remaining stages and AVDC pay for everything. But it does not become AVDC's Plan. It still belongs to the people of Nash and we will still make residents aware of what is happening as it moves through the remaining stages. The parish council will still need to help AVDC with publicity at the Reg 16 stage and in making the changes to the plan following the examiner's report .

Please see "Stage 3" (roughly p.46) in this guide by Locality
https://neighbourhoodplanning.org/wp-content/uploads/NP_Roadmap_online_full.pdf

In terms of timings, it very much depends on each plan, whether NPIERS find an examiner quickly, if a hearing is needed, how many comments come in, how long it takes to process Reg 16 comments, what other work or holiday the NP examiner has over the summer, and when AVDC can find a time to get the referendum carried out. The plans all vary: it could be 8-9 months from AVDC starting the Reg 16 consultation or it could be 5-6.

We are definitely moving into the closing stage, which given we started before the BREXIT Referendum, shows just how long these things can take. But given the number of Parishes in Aylesbury Vale who have since started NPs in anticipation of huge developments between Oxford and Cambridge, we can be glad the PC made the brave decision to embark on this long term project. No "short termism" in Nash !

Nash Parish Council

The Annual Parish Meeting and the Annual Parish Council Meeting both took place on 8 May. At the Annual Parish Meeting the Chairman, Mike Williams, gave a PowerPoint presentation to those residents in attendance on the work of the Parish Council over the preceding year. Details of this can be viewed on the Parish Council website.

At the Annual Parish Council Meeting which followed the Annual Parish Meeting Mike Williams was re-elected as Chairman and David Carter as Vice-Chairman. The Parish Council's annual accounts were presented at the meeting and approved. Again details of these can be found on the website.

Nash Park, unauthorised building activity. There was concern prior to the Easter bank holiday weekend that there would be further unauthorised development on the field adjacent to the permitted site. As a result the AVDC enforcement officer was on standby and the Nash Park residents were warned that any such development would be a breach of the High Court injunction applying to the site. Nash Park was also visited regularly by Thames Valley Police (although they would not have been able to stop any such development as the issue is a civil matter). As it was fortunately no unauthorised development took place and it would appear that some of the site may have been cleared, perhaps in an attempt to comply with the terms of the High Court injunction. The Parish Council understand from AVDC that legal proceedings are continuing although AVDC will not provide details so as to avoid prejudicing those proceedings.

Condition of local roads around Nash. The Parish Council have raised with BCC on several occasions the poor local road conditions. BCC have said that the surface irregularity on the Nash to Whaddon road is a long standing issue and can only be properly remedied with major reconstruction work which is not likely to happen in the short term. The Nash to Thornborough Road is due to have some more permanent repairs 'where surface conditions permit'. Nothing has been said about Thornton Road which is also in a poor condition.

Parish Clerk. I will from 1 June be stepping down as Parish Clerk after six years in the role. I am pleased to say that Ms Alison Robinson will take over from that date. Alison can be contacted using the Parish Clerk email address, nashparishclerk@gmail.com or on her mobile.

Meetings. The next meeting of the Parish Council will take place on Thursday 18 July at 7.30pm in the Village Hall. All residents of Nash are welcome to attend and speak.

John Hamilton,

Nash Parish Clerk

Nash Websites

The Parish Council's website can be found at
www.nash-bucks-pc.gov.uk

The Nash village website can be found at
www.nashvillage.org

Would you be interested in receiving the newsletter by email?

Please send an email with "Newsletter" in the subject line to
marchcottage@hotmail.co.uk

You can unsubscribe at any time by contacting the editor, Clare Bourne:
marchcottage@hotmail.co.uk 07976690325

Newsletter Advertising Rates:

Full page: £15 per issue, or £80 for six issues
(i.e. a full year)

Half page: £7 per issue or £40 for six issues
(i.e. a full year)

Small Ad: £4 per issue or £21 for six issues
(i.e. a full year)

Please contact Margaret Hedges
if you are interested

Refuse Collections

www.aylesburyvaldc.gov.uk/find-your-bin-day

Food waste: Every Tuesday

General waste: Tuesdays 4 & 18 June, 2, 16 & 30 July

Recycling: Tuesdays 11 & 25 June, 9 & 23 July

Garden waste: If you are subscribed to the garden waste service, all collections will be the same day as the waste bin collection

If AVDC misses a collection, then report this within 48 hours either by phone to AVDC (01296 585858) or via their website.

The Winslow Community Bus

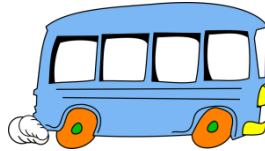

Would love to have more volunteer drivers!!

If you are aged between 30 and 70 years of age, have a D1 on your licence, and have some spare time, please consider becoming a driver for your local Community Bus. You can do as much or as little as you like, from shorter local runs to some of our longer day trips. We visit all kinds of places, garden centres, stately homes, shopping centres, countryside drives as well as our regular bus services, and the people who use the bus are a very friendly crowd!

We offer certificated training to MIDAS standard, and pay out-of-pocket expenses. Please ring or email for more info:

01296 715786

wdcbenquiries@btconnect.com

Buckingham Wills & Probate
Part of Bicester Wills Ltd

- Standard Single Will - **£199**
- Standard Mirror Wills - **£299**
- Lasting Power of Attorney
Property & Financial or
Health & Welfare - **£325 each**
Both types for one person - **£500**
Both types for a couple - **£950**
- Probate Assistance from - **£1,200**
- Prepaid Funerals Plans - from **£1,700**

**Gail and Lesley offer a friendly
estate planning service**

Come in and see us
The Garage, Castle Street,
Buckingham, MK18 1BS
or phone 01280 811201

lesley@buckinghamwillsandprobate.co.uk 01280 811201
www.buckinghamwillsandprobate.co.uk

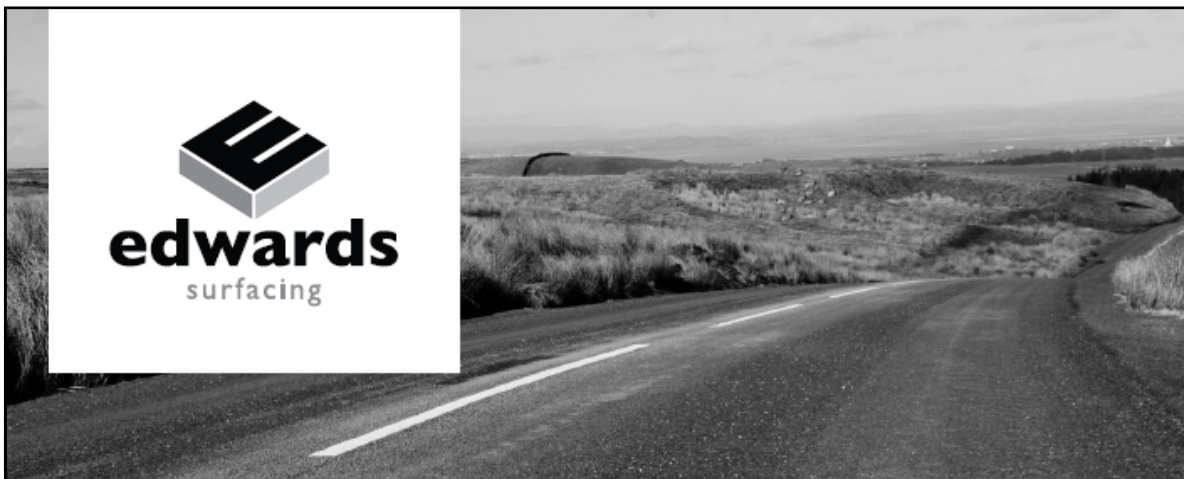

ROADS | DRIVEWAYS | CAR PARKS | PATHS | FORECOURTS | CONSULTANCY
GROUNDWORKS | KERBING | EXCAVATION | DRAINAGE | LINE MARKING
BLOCK PAVING | TARMAC & CONCRETE | RESIN BOUND SURFACING

Call **01296 714 445** | edwardssurfacing.co.uk

1 MILLFIELD, GREENWAY BUSINESS PARK, WINSLOW ROAD,
GREAT HORWOOD, BUCKS MK17 0NP – FAX 01296 714 446

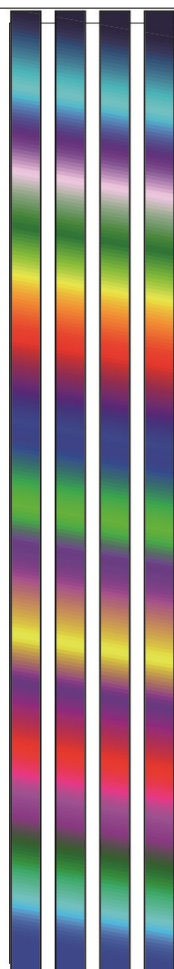

- Stationery
- Competitive Prices on Cartridges
- Colour Copying
- Large Format Print

PHILLIPS PRINT

*Ford Street, Buckingham
MK18 1AQ*

Tel: 01280 812692

Fax: 01280 812076

E-Mail: phillipsprint1@btconnect.com
www.phillipsprintbuckingham.co.uk

Peter Weatherhead Gardening & Property Maintenance

01908 867131

07802 623499

1 The Green, Nash.

General building and house maintenance.

Gardening, hedge trimming, grass cutting, patios,
ponds, decking, fencing, landscaping etc.

Experienced contractor, reliable with attention to
detail.



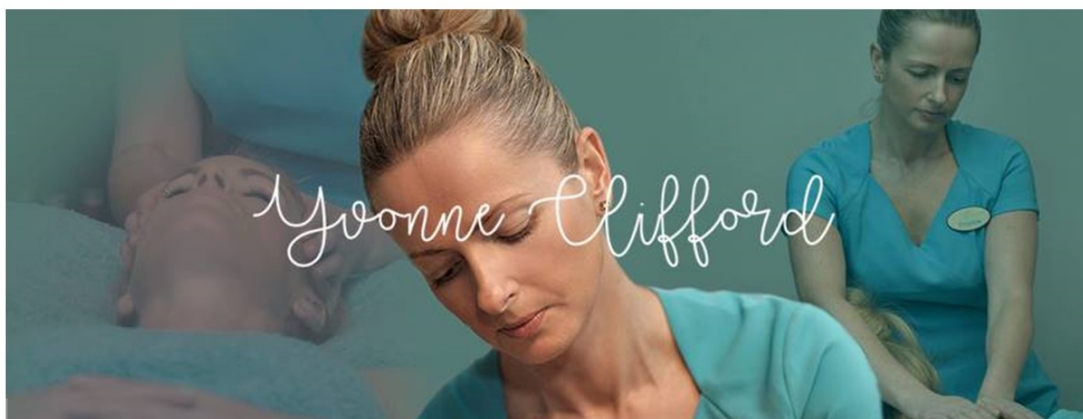

YCT - Yvonne Clifford Therapies
De Vere Horwood Estate
Mursley Road, Little Horwood
Milton Keynes
Buckinghamshire
MK17 0PH

Call: 07814 487716

Website: www.ycttherapies.com

Email: relax@ycttherapies.com

Opening hours Monday to Sunday 8am to 9pm



Professional Massage & Beauty Treatments for everyone



**SPECIALISTS IN CHIMNEY SWEEPING
 & STOVE INSTALLATIONS**

**Chimney Liners | Bird Guards | Pots & Cows
 Nest Removal | Flue Testing | Camera Inspections**



**Maintenance services covering Aylesbury
 Vale and surrounding areas.**

A family run business based in Winslow, Buckinghamshire. At Vale Chimneys, we provide chimney sweeps and stove installations to residents and commercial clients in Aylesbury Vale (covering Aylesbury, Winslow, Buckingham and Milton Keynes) and the surrounding towns and villages. Alongside our chimney sweep and stove installation services, we also offer additional chimney maintenance services including bird nest removal, fitting of bird guards, cowl and chimney pots, chimney lining, flue testing, stove maintenance and more.

Call David on 07736 829765 | www.valechimneys.co.uk



Nash Brothers in Family Firm Boost Their Super Powers!

Robin reporting....Nash based ironing, laundry & dry cleaning business Spotless Garments show daring & dashing. (A reporters lot is not easy, making exciting stories of iron(ing) men & laundry grime fighters like Batman & myself.)

- So Batman, tell these good folks what's happening at Spotless Garments these days.
- Well Robin, in pursuit of enhanced powers to fight wrinkles and stains we're honing our skills in subjects such as Stain Removal, Wet & Dry Cleaning, Garment Finishing & Understanding Textiles.
- Wowza, sounds exciting. So what difference is your super power super training making Batman?
- Well Robin, developing greater understanding of natural and modern textiles, applying principles of up to date chemistry alongside eco-friendly considerations is giving fantastic results.
- Holy clothes Batman! (we do repairs too) So how do people place an order?
- Simply book a free collection online at spotlessgarments.co.uk



**SPOTLESS**
garments.co.uk

Ironing, Laundry &
Dry Cleaning



Book
Online

6am-
10pm

Free Collection
& Delivery



01280
731163

Winslow Community Bus

www.winslowbus.com

wdcbenquiries@btconnect.com

01296 715786

ALL are welcome to come on the Community Bus!

Tuesday 4th June - [Buckingham Bus](#) – 1 hour in town then 1 hour in Tesco, or 2 hours in Tesco. Door to door service, bus passes accepted, otherwise £4.50 return.

Monday 10th June – **Shopping trip to Tesco & Matalan's in Bletchley** – join us on our inaugural visit!! Special offer price of £3.00.

Tuesday 11th June – **Visit Chartwell** – beloved home and gardens in Kent where Sir Winston Churchill lived for 40 years. See his collection of paintings in his studio and enjoy the scenic rose and water gardens that he commissioned. Travel and entry £24.00 – NT members travel only £10.00.

Thursday 13th June - **Westcroft Shopping** - Morrisons, Boots, Aldi, etc., bus passes accepted, otherwise £4.50 return. Departs Winslow 9.30am, village pick-ups. Ring to book.

Sunday 16th June – **Gardener's World Live (with free admission to Good Food Show)** - This is a standard ticket for Gardener's World Live that includes free entrance to Good Food Show in the neighbouring unit, but NOT any live theatre bookings - these can be purchased at the desk on the day depending on availability. £30 entrance & travel.

Monday 17th June – **Visit Waterperry Gardens**. Travel £5.00, garden entrance £8.50

Tuesday 18th June – **Lunch at The Inn on the Lake Bletchley** – great food, lovely setting! Travel £4.00

Monday 24th June - - **Asda Shopping MK1** - option to go to M&S, Primark, etc., £4.00.

Thursday 27th June - - **Westcroft Shopping** - Morrisons, Boots, Aldi, etc., bus passes accepted, otherwise £4.50 return. Departs Winslow 9.30am, village pick-ups. Ring to book.

Tuesday 2nd July - **Buckingham Bus** – 1 hour in town then 1 hour in Tesco, or 2 hours in Tesco. Door to door service, bus passes accepted, otherwise £4.50 return.

Tuesday 9th July – **Leighton Buzzard** - Visit the old town for the market, shopping and lunch. £5.00.

Thursday 11th July - - **Westcroft Shopping** - Morrisons, Boots, Aldi, etc., bus passes accepted, otherwise £4.50 return. Departs Winslow 9.30am, village pick-ups. Ring to book.

Sunday 14th July – **Visit Eastbourne** – Jump on board for our first seaside trip of the year. £20.00

Tuesday 23rd July – **Lunch at the Cotswold Food store and café near Moreton in Marsh followed by a visit to see the Lavender Fields in Snowhill**. £12.00 includes entrance and travel.

Thursday 25th July - **Westcroft Shopping** - Morrisons, Boots, Aldi, etc., bus passes accepted, otherwise £4.50 return. Departs Winslow 9.30am, village pick-ups. Ring to book.

Sunday 28th July – **Visit Southsea** – enjoy the sea air! £20.00

Monday 29th July - **Asda Shopping MK1** - option to go to M&S, Primark, etc., £4.00.

Milton Keynes Theatre - please book as soon as possible to avoid disappointment.

All prices are for tickets in Band A price range (circle or stalls) and travel.

Performances start 2.30pm unless otherwise stated. Door to door service.

Saturday 15th June -**Thriller Live** – Over 2 hours of non-stop hits – a show you will never forget!! Starts 4pm. £34.50.

Wednesday July 3rd - **Annie** - £29.00

Wednesday July 31st – **Motown the Musical** – all your favourite Motown sounds, £29.00

Wednesday 4th September- **The Entertainer** – starring Shane Richie ‘one of the greatest plays of the 20th century’.£27.00

Wednesday 25th September -**9 to 5 The Musical** - £33.00

Wednesday 2nd October – **Priscilla Queen of the Desert** – starring Joe McFadden - this smash hit show features a dazzling display of stunning costumes, fabulous feathers and a non-stop parade of dance floor classics. £30.00

Wednesday October 9th - **Dr Dolittle** - £34.50

Wednesday October 30th – **Kinky Boots** = ‘Dazzling, sassy and uplifting’. Winner of the Olivier Award for Best New Musical. £33.50.

Shopping made easy! - No parking – no hassle AND help on and off with your shopping if needed! **ALL WELCOME, young and old alike.**

Every Friday and Saturday morning the bus travels into Aylesbury from Winslow, through the Horwoods, Mursley and Swanbourne arriving just after 10am and departing 12.15pm. It’s FREE with a bus pass, otherwise only £4.50 return.

We can pick up near to your home.

Ring Sue for more info or a timetable! **01296 715786**

Whaddon Diary

D-Day celebrations on 6th June on Church Hill from 11am onwards with refreshments in the Village Hall after 11am

St Mary's Summer Fete on Saturday 8th June at 2pm to be held at Kings Close House, Nash Road, Whaddon.

BBQ on 22nd June in the Village Hall at 6.30pm - entry by ticket only
Tickets £8 or £5 for under 10's.

Tickets are almost sold out so should be a good event.

NASH HARVEST HOME AND GARDEN SHOW 2019

The Show this year will be held on Saturday, September 21 with the Harvest Festival the following day making it "A Harvest Weekend".

The full list of classes for this year's Show is as follows:

VEGETABLES AND FRUIT

- 3 tomatoes of one variety, but any variety can be shown.
- 5 beans of one variety, but any variety can be shown.
- 3 root vegetables of one variety, but any variety can be shown.
 - Potatoes grown from one seed potato in a pot.
 - 3 bulbs of garlic.
- 4 cooking apples of one variety, but any variety can be shown.
- 4 eating apples of one variety, but any variety can be shown.

FLOWERS

- All ages: A bunch of mixed flowers in a vase (5-10 stems)
- Children (under 13 years): A flower arrangement in a teacup.
- All ages: A hedgerow arrangement in a vase.
- All ages: A houseplant.

CAKES

- Victoria sandwich, max. 20 cm diameter with a raspberry jam filling and no cream.
 - 5 pieces of shortbread.
- Children (under 13 years): 3 butterfly cakes.
- Men only: Lemon drizzle cake cooked in a loaf tin.
- 4 fruit scones, any shape or size.

JAM (jar size 340g or 454g)

- A jar of stone fruit jam.
- A jar of soft fruit jam.
- A jar of citrus fruit marmalade.
- A jar of lemon curd.
- A jar of chutney, matured for at least 3 months.

DRINKS

- Flavoured gin or fruit liqueur.

PHOTOGRAPHY/ART WORK

all photos no larger than 12"x8" in black and white or colour

- Adults: a photograph on the subject "Nash Village Life".
- Children (under 16 years): a photograph on the subject "Nash Village Life".
- Adults: a photograph on the subject "Anything Orange".
- Children (under 12 years): a coloured picture, in any medium depicting "A children's film character".

CRAFT

- A knitted or crocheted egg cosy.
- "Something new from something old".
- Children (under 12 years): a Lego model of your own design with a maximum base of 30cm x 30cm.

NASH FETE WILL BE ON SATURDAY JUNE 15 AT 2PM
ON THE PLAYING FIELD

As per usual, profits from the Village Fete will be equally divided between the Church and Village Hall.

The Heath Band will be in attendance to entertain. There will be children's races and the tug-of-war competitions for all ages as well as stalls and sideshows.

Make it a date and hope the sun shines!

To make the day a success we need your attendance on the day and the following items to sell please!

BOOKS – all types and for all ages.

BOTTLE TOMBOLA – anything from ketchup to champagne! Bottles can be deposited at 35 High Street or call Sandra Firth to arrange collection.

TOYS – big or small.

PLANTS – cuttings, seedlings etc. (preferably identified).

PRODUCE – homemade jams, chutneys, sweets, garden produce.

CAKES – homemade cakes and biscuits.

TEAS also need cake donations please contact Vicky Southby if you can donate a cake.

OLD CHINA (NOT GLASS) is needed for China Smashing.

*VILLAGE HALL WILL BE OPEN 6.30PM - 8.00PM ON FRIDAY (14TH) TO DEPOSIT YOUR DONATED ITEMS.

*PLEASE CALL HILARY YOUNG IF YOU WANT ANY ITEMS COLLECTED.

* LET US KNOW IF YOU CAN HELP ON THE DAY.

THANK YOU AND HOPE TO SEE YOU THERE!

